

OWNER:
DANIEL D. SCHUTT
818 W. PECK STREET
WHITEWATER, WI 53190

PLAT OF SURVEY

LOT 6 AND A STRIP OF LAND 21.2 FEET IN WIDTH FROM THE WEST SIDE OF LOT 5, ALL IN BLOCK ONE OF BIRGE'S ADDITION, CITY OF WHITEWATER, WALWORTH COUNTY, WISCONSIN.

SURVEYOR'S NOTE:

THE SURVEYS SOUTH OF THE ALLEY BY DAVID C. KNOERR IN 1959 INDICATE SOUTH OF THE ALLEY A NORTH-SOUTH OVERAGE OF 32.1 FEET AND AN EAST-WEST OVERAGE OF 4.85 FEET.

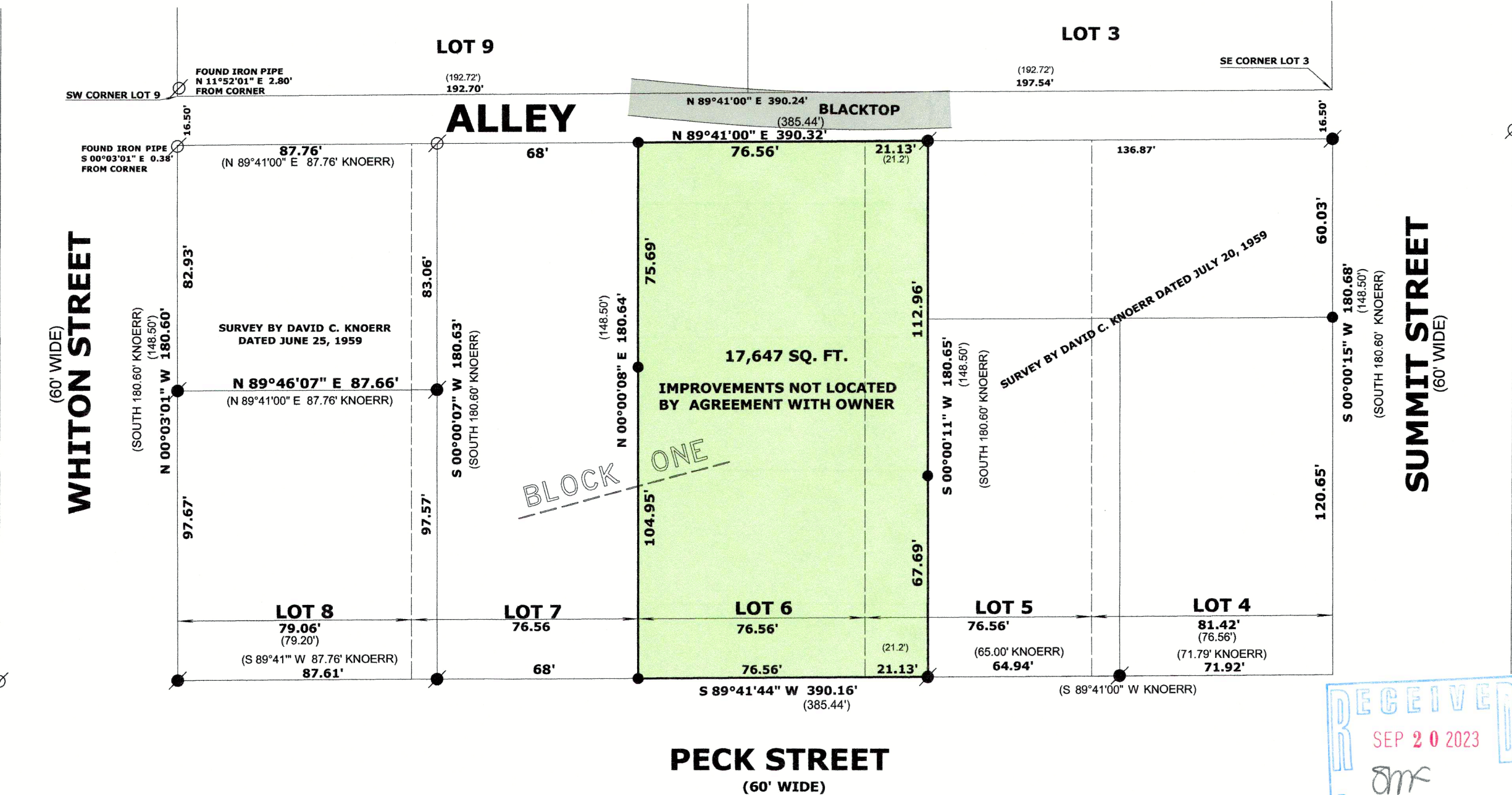
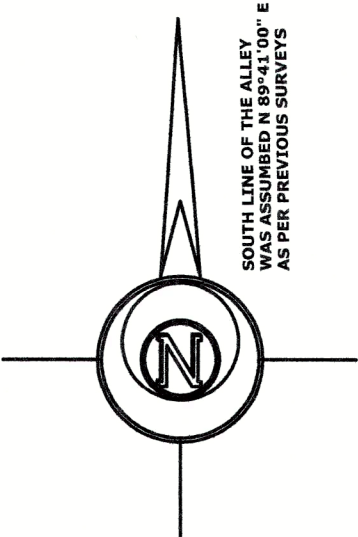

- LEGEND**
- FOUND IRON PIPE
 - FOUND KNOERR T POST
 - SET IRON ROD, 18" LONG, WEIGHING 1.5 LBS./LINEAL FT., 3/4" DIA.
 - RECORDED AS DIMENSION PLAT (KNOERR)

SCALE: 1 INCH = 40 FEET

"I hereby certify that the above described property has been surveyed by me or under my direction and that the above map is correct to the best of my knowledge and belief."

Mark L. Miritz
MARK L. MIRITZ
WISCONSIN PROFESSIONAL
LAND SURVEYOR S-2582

DATE: MAY 24, 2023 JOB NO. 23.506

